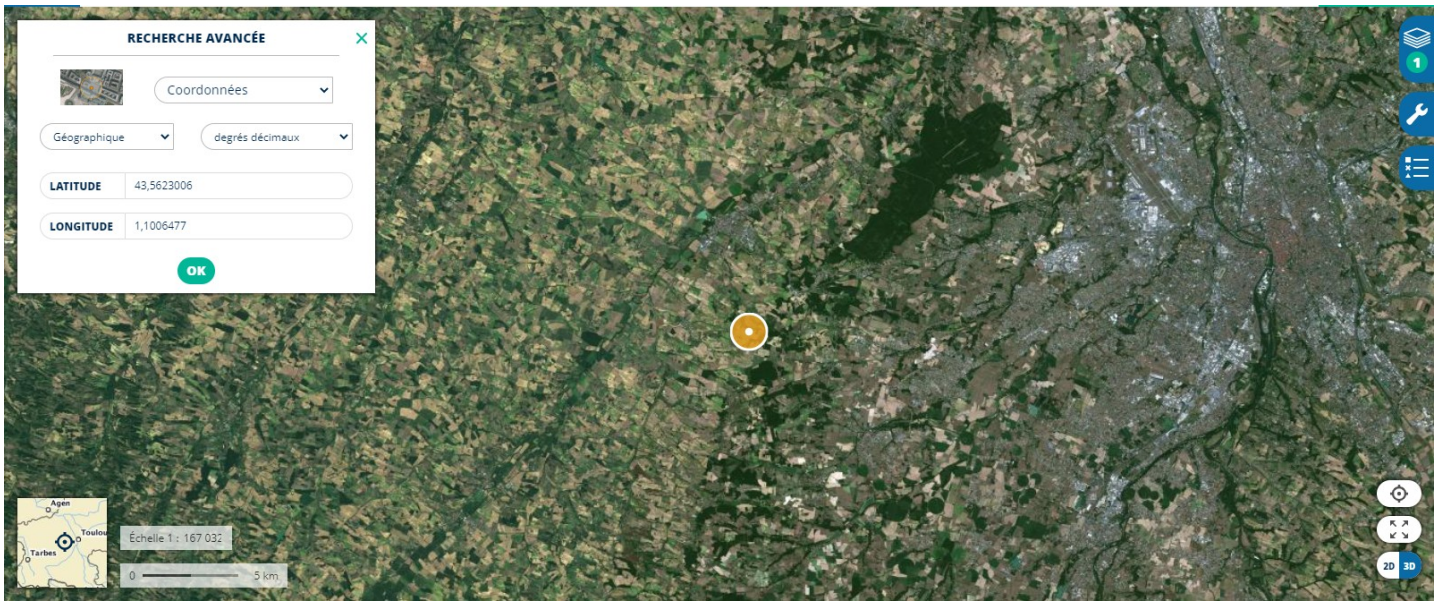

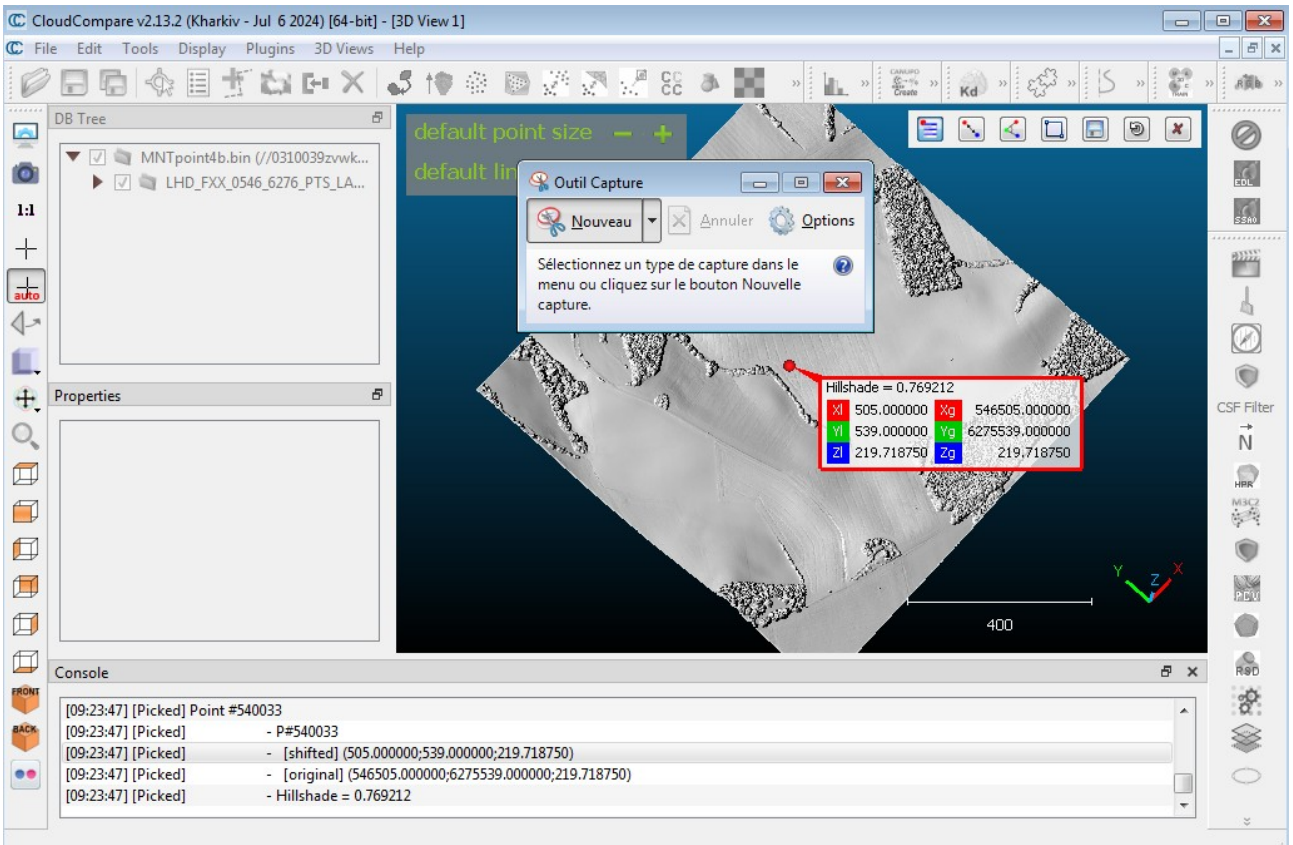

L’intersection des quatres points est le lycée berthelot et donc c’est l’endroit du trésor.