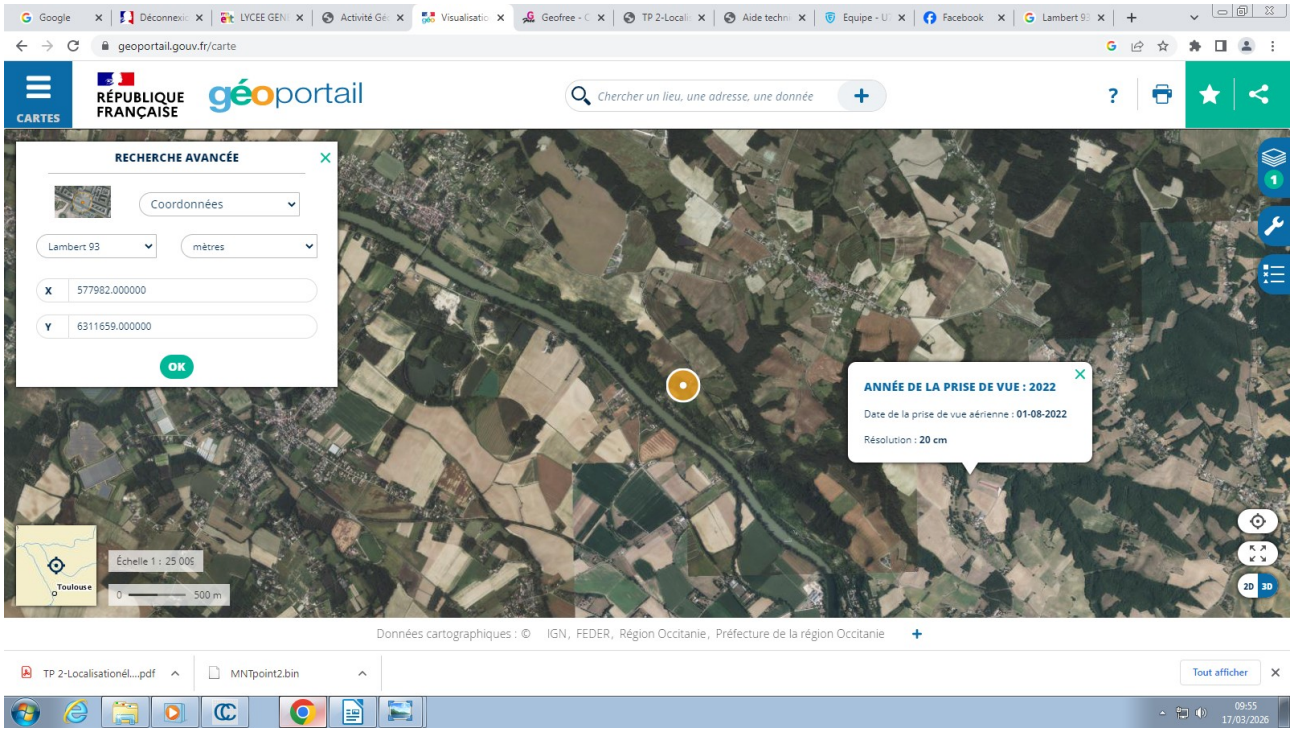
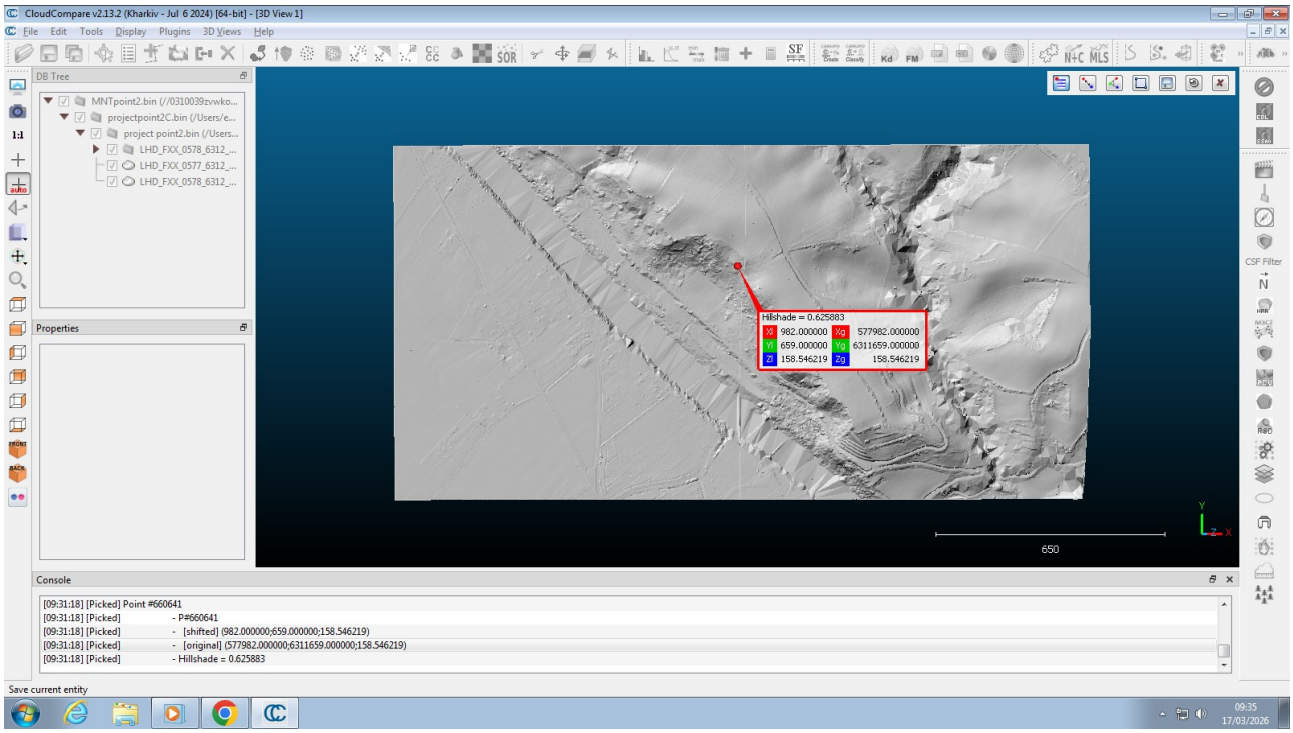
Le point d’intersection est le lycée berthelot